



NORTHWEST LOOKING SOUTHEAST



NORTH LOOKING SOUTH

SHEET #:

71

DISCLAIMER:
WHILE RC DRAFTING AND DESIGN SERVICES MAKES EVERY EFFORT TO PROVIDE ACCURATE DRAWINGS, IT IS THE RESPONSIBILITY OF THE HOME OWNER/CONTRACTOR TO CHECK ALL DIMENSIONS AND COMPLIANCE TO LOCAL AND NATIONAL BUILDING CODES.

SQUARE FOOTAGE:

1ST FLOOR: 148 SQ. FT. PER UNIT
2ND FLOOR: 803 SQ. FT. PER UNIT
3RD FLOOR: 103 SQ. FT. PER UNIT

PROJECT: PROPOSED RESIDENTIAL 4-FLEX
505 KENNEDY STREET NANAIMO B.C.

DRAWING: EXTERIOR RENDERINGS 1

CONTRACTOR: PACIFIC DEVELOPMENT SERVICES

REFERENCE #: D21099

DRAWN BY: R.C.N.D.

DATE: 02/15/2022

RC DRAFTING
& design services

CELL: (780) 228-5931, E-MAIL: RUSSELLC@RCDRAFTING.NET

RECEIVED
DP1271
2022-MAR-17
CONCRETE FINISHING



NORTHEAST LOOKING SOUTHWEST



SOUTHEAST LOOKING NORTHWEST

SHEET #:

72

DISCLAIMER:
WHILE RC DRAFTING AND DESIGN SERVICES MAKES EVERY EFFORT TO PROVIDE ACCURATE DRAWINGS, IT IS THE RESPONSIBILITY OF THE HOME OWNER/CONTRACTOR TO CHECK ALL DIMENSIONS AND COMPLIANCE TO LOCAL AND NATIONAL BUILDING CODES.

SQUARE FOOTAGE:

1ST FLOOR: 148 SQ. FT. PER UNIT
2ND FLOOR: 803 SQ. FT. PER UNIT
3RD FLOOR: 103 SQ. FT. PER UNIT

PROJECT: PROPOSED RESIDENTIAL 4-FLEX
505 KENNEDY STREET NANAIMO B.C.

DRAWING: EXTERIOR RENDERINGS II

CONTRACTOR: PACIFIC DEVELOPMENT SERVICES

REFERENCE #: D21059

DRAWN BY: R.C., N.D.

DATE: 02/15/2022

RC DRAFTING
& design services

CELL: (780) 228-5931, E-MAIL: RUSSELLC@RCDRAFTING.NET

RECEIVED
DP1271
2022-MAR-17
COURTESY: [unclear]



SOUTH LOOKING NORTH



WEST LOOKING EAST

SHEET #:

73

DISCLAIMER:
WHILE RC DRAFTING AND DESIGN SERVICES MAKES EVERY EFFORT TO PROVIDE ACCURATE DRAWINGS, IT IS THE RESPONSIBILITY OF THE HOME OWNER/CONTRACTOR TO CHECK ALL DIMENSIONS AND COMPLIANCE TO LOCAL AND NATIONAL BUILDING CODES.

SQUARE FOOTAGE:

1ST FLOOR: 148 SQ. FT. PER UNIT
2ND FLOOR: 803 SQ. FT. PER UNIT
3RD FLOOR: 103 SQ. FT. PER UNIT

PROJECT: PROPOSED RESIDENTIAL 4-FLEX
505 KENNEDY STREET NANAIMO B.C.

DRAWING: EXTERIOR RENDERINGS III

CONTRACTOR: PACIFIC DEVELOPMENT SERVICES

REFERENCE #: D21059

DRAWN BY: R.C.N.D.

DATE: 02/15/2022

RC DRAFTING
& design services

CELL: (780) 228-5931, E-MAIL: RUSSELLC@RCDRAFTING.NET



EAST LOOKING WEST FROM KENNEDY STREET



NORTHEAST LOOKING SOUTHWEST FROM KENNEDY STREET

SHEET #:

74

DISCLAIMER:
WHILE RC DRAFTING AND DESIGN SERVICES MAKES EVERY EFFORT TO PROVIDE ACCURATE DRAWINGS, IT IS THE RESPONSIBILITY OF THE HOME OWNER/CONTRACTOR TO CHECK ALL DIMENSIONS AND COMPLIANCE TO LOCAL AND NATIONAL BUILDING CODES.

SQUARE FOOTAGE:

1ST FLOOR: 148 SQ. FT. PER UNIT
2ND FLOOR: 803 SQ. FT. PER UNIT
3RD FLOOR: 103 SQ. FT. PER UNIT

PROJECT: PROPOSED RESIDENTIAL 4-FLEX
505 KENNEDY STREET NANAIMO B.C.

DRAWING: EXTERIOR RENDERINGS IV

CONTRACTOR: PACIFIC DEVELOPMENT SERVICES

REFERENCE #: D21099

DRAWN BY: R.C.N.D.

DATE: 02/15/2022

RC DRAFTING
& design services

CELL: (780) 228-5931, E-MAIL: RUSSELLC@RCDRAFTING.NET



NORTH LOOKING SOUTH FROM KENNEDY STREET



NORTHWEST LOOKING SOUTHEAST FROM ALBERT STREET

SHEET #:

75

DISCLAIMER:
WHILE RC DRAFTING AND DESIGN SERVICES MAKES EVERY EFFORT TO PROVIDE ACCURATE DRAWINGS, IT IS THE RESPONSIBILITY OF THE HOME OWNER/CONTRACTOR TO CHECK ALL DIMENSIONS AND COMPLIANCE TO LOCAL AND NATIONAL BUILDING CODES.

SQUARE FOOTAGE:

1ST FLOOR: 148 SQ. FT. PER UNIT
2ND FLOOR: 803 SQ. FT. PER UNIT
3RD FLOOR: 103 SQ. FT. PER UNIT

PROJECT: PROPOSED RESIDENTIAL 4-FLEX
505 KENNEDY STREET NANAIMO B.C.

DRAWING: EXTERIOR RENDERINGS V

CONTRACTOR: PACIFIC DEVELOPMENT SERVICES

REFERENCE #: D21059

DRAWN BY: R.C.N.D.

DATE: 02/15/2022

RC DRAFTING
& design services

CELL: (780) 228-5931, E-MAIL: RUSSELLC@RCDRAFTING.NET



WEST LOOKING EAST FROM MACHLEARY LANE



SOUTHWEST LOOKING NORTHEAST FROM MACHLEARY LANE

SHEET #:

76

DISCLAIMER:
WHILE RC DRAFTING AND DESIGN SERVICES MAKES EVERY EFFORT TO PROVIDE ACCURATE DRAWINGS, IT IS THE RESPONSIBILITY OF THE HOME OWNER/CONTRACTOR TO CHECK ALL DIMENSIONS AND COMPLIANCE TO LOCAL AND NATIONAL BUILDING CODES.

SQUARE FOOTAGE:

1ST FLOOR: 148 SQ. FT. PER UNIT
2ND FLOOR: 803 SQ. FT. PER UNIT
3RD FLOOR: 103 SQ. FT. PER UNIT

PROJECT: PROPOSED RESIDENTIAL 4-FLEX
505 KENNEDY STREET NANAIMO B.C.

DRAWING: EXTERIOR RENDERINGS V1

CONTRACTOR: PACIFIC DEVELOPMENT SERVICES

REFERENCE #: D21059

DRAWN BY: R.C.N.D.

DATE: 02/15/2022

RC DRAFTING
& design services

CELL: (780) 228-5931, E-MAIL: RUSSELLC@RCDRAFTING.NET



SOUTH LOOKING NORTH FROM MACHLEARY LANE

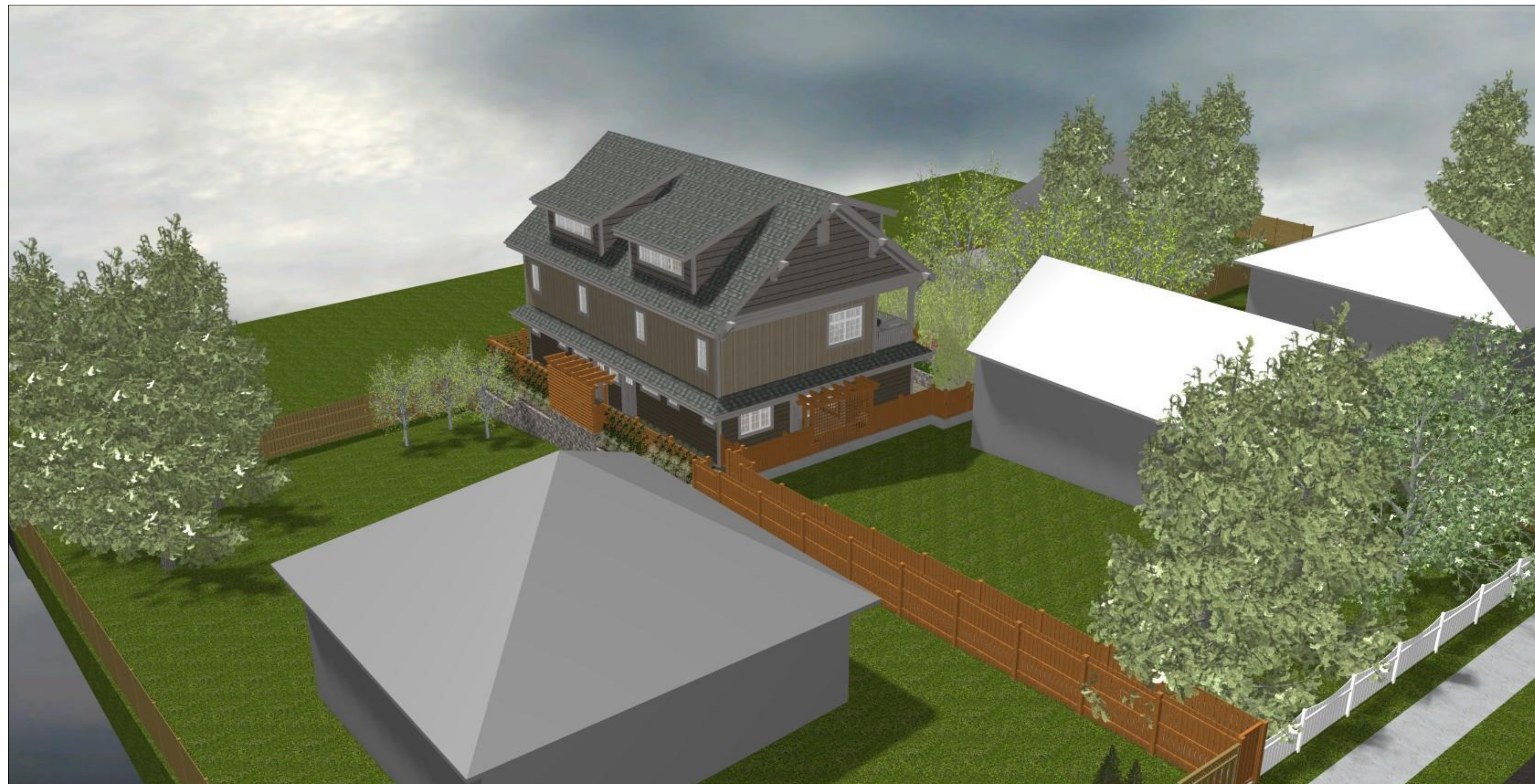

EAST LOOKING WEST

SHEET #:

07

DISCLAIMER:
WHILE RC DRAFTING AND DESIGN SERVICES MAKES EVERY EFFORT TO PROVIDE ACCURATE DRAWINGS, IT IS THE RESPONSIBILITY OF THE HOME OWNER/CONTRACTOR TO CHECK ALL DIMENSIONS AND COMPLIANCE TO LOCAL AND NATIONAL BUILDING CODES.

SQUARE FOOTAGE:

1ST FLOOR: 148 SQ. FT. PER UNIT
2ND FLOOR: 803 SQ. FT. PER UNIT
3RD FLOOR: 103 SQ. FT. PER UNIT

PROJECT: PROPOSED RESIDENTIAL 4-FLEX
505 KENNEDY STREET NANAIMO B.C.

DRAWING: EXTERIOR RENDERINGS V1

CONTRACTOR: PACIFIC DEVELOPMENT SERVICES

REFERENCE #: D21059

DRAWN BY: R.C., N.D.

DATE: 02/15/2022

RC DRAFTING
& design services

CELL: (780) 228-5931, E-MAIL: RUSSELLC@RCDRAFTING.NET



NORTH LOOKING SOUTH



WEST LOOKING EAST

SHEET #:

78

DISCLAIMER:
WHILE RC DRAFTING AND DESIGN SERVICES MAKES EVERY EFFORT TO PROVIDE ACCURATE DRAWINGS, IT IS THE RESPONSIBILITY OF THE HOME OWNER/CONTRACTOR TO CHECK ALL DIMENSIONS AND COMPLIANCE TO LOCAL AND NATIONAL BUILDING CODES.

SQUARE FOOTAGE:

1ST FLOOR: 148 SQ. FT. PER UNIT
2ND FLOOR: 803 SQ. FT. PER UNIT
3RD FLOOR: 103 SQ. FT. PER UNIT

PROJECT: PROPOSED RESIDENTIAL 4-FLEX
505 KENNEDY STREET NANAIMO B.C.

DRAWING: EXTERIOR RENDERINGS VIII

CONTRACTOR: PACIFIC DEVELOPMENT SERVICES

REFERENCE #: D21059

DRAWN BY: R.C.N.D.

DATE: 02/15/2022

RC DRAFTING
& design services

CELL: (780) 228-5931, E-MAIL: RUSSELLC@RCDRAFTING.NET

RECEIVED
DP1271
2022-MAR-17
CURRENT PLANNING



SOUTHWEST LOOKING NORTHEAST

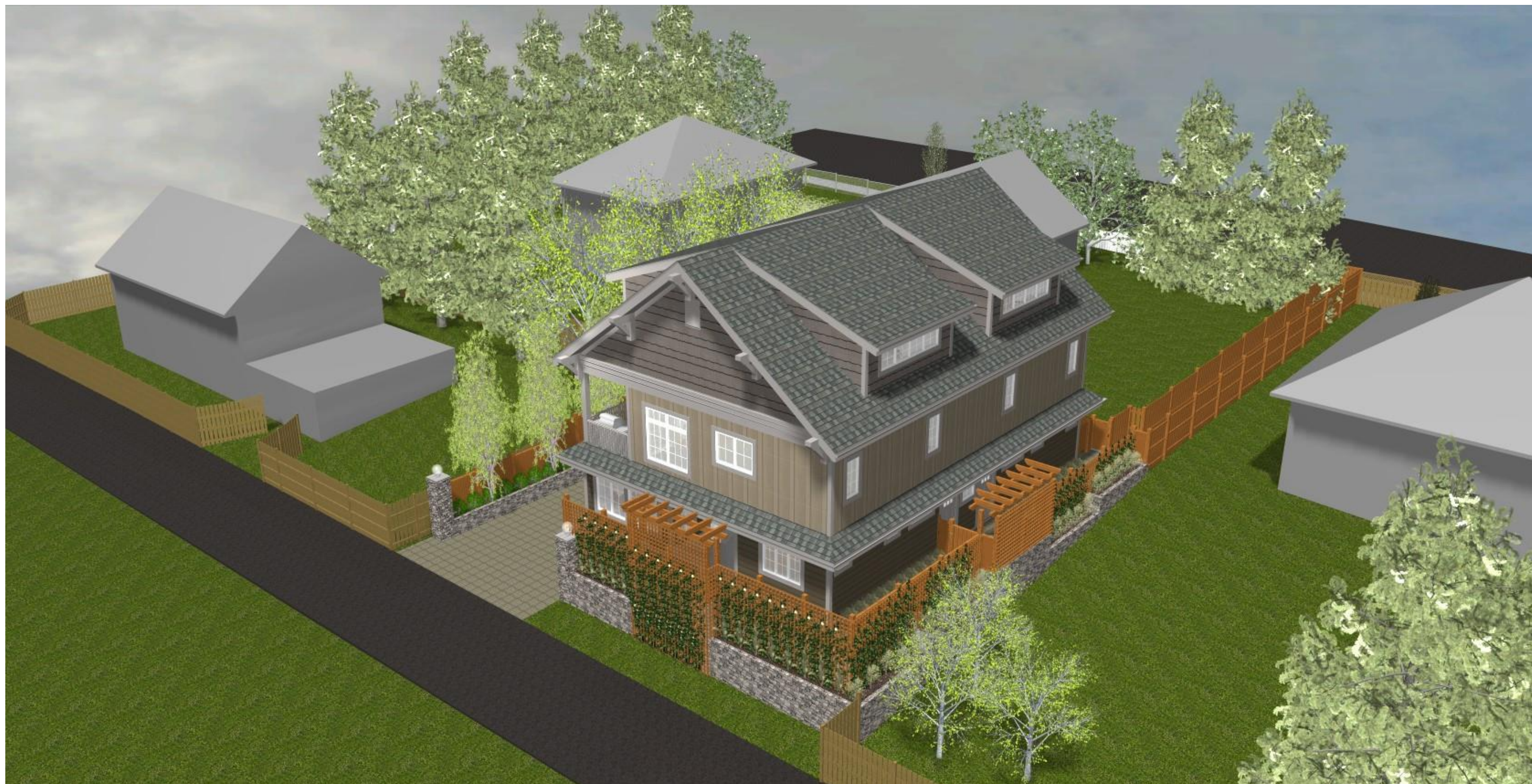

SOUTH LOOKING NORTH

SHEET #:

79

DISCLAIMER:
WHILE RC DRAFTING AND DESIGN SERVICES MAKES EVERY EFFORT TO PROVIDE ACCURATE DRAWINGS, IT IS THE RESPONSIBILITY OF THE HOME OWNER/CONTRACTOR TO CHECK ALL DIMENSIONS AND COMPLIANCE TO LOCAL AND NATIONAL BUILDING CODES.

SQUARE FOOTAGE:

1ST FLOOR: 148 SQ. FT. PER UNIT
2ND FLOOR: 803 SQ. FT. PER UNIT
3RD FLOOR: 103 SQ. FT. PER UNIT

PROJECT: PROPOSED RESIDENTIAL 4-FLEX
505 KENNEDY STREET NANAIMO B.C.

DRAWING: EXTERIOR RENDERINGS IX

CONTRACTOR: PACIFIC DEVELOPMENT SERVICES

REFERENCE #: D21059

DRAWN BY: R.C.N.D.

DATE: 02/15/2022

RECEIVED
DP1271
2022-MAR-17
Current Planning

RC DRAFTING
& design services

CELL: (780) 228-5931, E-MAIL: RUSSELLC@RCDRAFTING.NET

DISCLAIMER:
WHILE RC DRAFTING AND DESIGN SERVICES MAKES EVERY EFFORT TO PROVIDE ACCURATE DRAWINGS, IT IS THE RESPONSIBILITY OF THE HOME OWNER/CONTRACTOR TO CHECK ALL DIMENSIONS AND COMPLIANCE TO LOCAL AND NATIONAL BUILDING CODES.

SQUARE FOOTAGE:
1ST FLOOR: 148 SQ. FT. PER UNIT
2ND FLOOR: 803 SQ. FT. PER UNIT
3RD FLOOR: 103 SQ. FT. PER UNIT

PROJECT: PROPOSED RESIDENTIAL, 4-FLEX, 505 KENNEDY STREET NANAIMO B.C.
DRAWING: ELEVATIONS 1
CONTRACTOR: PACIFIC DEVELOPMENT SERVICES
REFERENCE #: D21099
DRAWN BY: R.C.N.D.
DATE: 02/15/2022

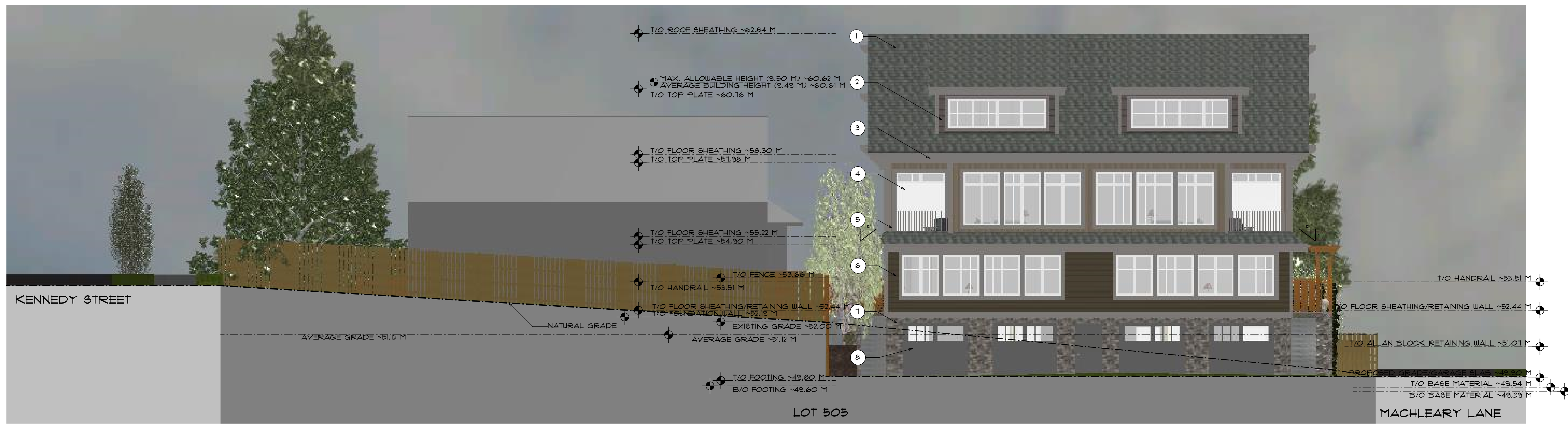

NORTHWEST ELEVATION:

MATERIAL LEGEND

1	GAF TIMBERLINE NANTUCKET MORNING
2	WOODTONE COLORGAURD THATCH
3	JAMES HARDIE PEARL GRAY
4	WINDOWS WHITE
5	JAMES HARDIE KHAKI BROWN
6	JAMES HARDIE TIMBER BARK
7	ELDORADO CYPRESS RIDGE CATANIA
8	DOORS AGED PEWTER



NORTHEAST ELEVATION:

RECEIVED
DP1271
2022-MAR-17

RC DRAFTING
& design services

CELL: (780) 228-5931, E-MAIL: RUSSELL@RCDRAFTING.NET

DISCLAIMER:
WHILE RC DRAFTING AND DESIGN SERVICES MAKES EVERY EFFORT TO PROVIDE ACCURATE DRAWINGS, IT IS THE RESPONSIBILITY OF THE HOME OWNER/CONTRACTOR TO CHECK ALL DIMENSIONS AND COMPLIANCE TO LOCAL AND NATIONAL BUILDING CODES.

SQUARE FOOTAGE:

1ST FLOOR:	148 SQ. FT. PER UNIT
2ND FLOOR:	803 SQ. FT. PER UNIT
3RD FLOOR:	103 SQ. FT. PER UNIT

PROJECT:	PROPOSED RESIDENTIAL 4-FLEX 505 KENNEDY STREET NANAIMO B.C.
DRAWING:	ELEVATIONS II
CONTRACTOR:	PACIFIC DEVELOPMENT SERVICES
REFERENCE #:	D21099
DRAWN BY:	R.C.N.D.
DATE:	02/15/2022



SOUTHEAST ELEVATION:



SOUTHWEST ELEVATION:

RECEIVED
DP1271
2022-MAR-17
Current Planning

RC DRAFTING
& design services

CELL: (780) 228-5931, E-MAIL: RUSSELLC@RCDRAFTING.NET